

# 2024 SUMMER WEEKLY CLASSES



S T U D I O

715-394-4660 info@sterlingsilverstudio.com  
External Entrance, Backside of the Mariner Mall, Superior

## Summer Weekly Classes—June 17 through August 24, 2024

### Classes for Parents with Tots

Day	Time	Class	Age/Level
Wed	5:45-6:15 P	Mommy & Me—Learn & Play*	Ages 4 & Under with Caregiver

### Classes for Ages 3 to 5

Day	Time	Class	Age/Level
Tue	4:15-4:45 P	Twinkle Star Tap & Ballet*	Ages 2 to 3
Tue	4:45-5:30 P	Twinkle Star Tap & Ballet*	Ages 5 to 7
Tue	5:30-6:00 P	Twinkle Star Tap & Ballet*	Ages 3 to 4
Tue	6:00-6:30 P	Dance Twirl*	Ages 3 to 5
Wed	4:30-5:00 P	Hip Hop*	Ages 3 to 5
Wed	5:00-5:45 P	AcroDance & Tumbling*	Ages 3 to 5
Wed	5:45-6:15 P	Mommy & Me—Learn & Play*	Ages 4 & Under with Caregiver

### Classes for Ages 5 to 8

Day	Time	Class	Age/Level
Mon	6:30-7:30 P	Sterling Silver Studio Strong Dancer Program	Ages 8 & Over
Tue	10:30-11:30 A	Tap Levels—All Levels	Ages 6 & Over
Tue	11:30-12:30 A	Ballet Levels—All Levels	Ages 6 & Over
Tue	12:30-1:30 A	Jazz Levels—All Levels	Ages 6 & Over
Tue	3:30-4:30 P	Acro Strength & Flexibility	Ages 6 & Over
Tue	4:30-5:30 P	Acro Levels—All Levels	Ages 6 & Over
Tue	4:45-5:30 P	Twinkle Star Tap & Ballet*	Ages 5 to 7
Tue	5:30-6:15 P	Sassy Jazz*	Ages 5 to 8
Tue	6:15-7:00 P	Dance Twirl*	Ages 5 to 8
Wed	1:30-2:15 P	Dance Twirl*	Ages 5 to 8
Wed	4:15-5:00 P	AcroDance & Tumbling*	Beginner
Wed	5:00-5:45 P	Hip Hop*	Ages 5 to 8
Thu	1:30-2:30 P	Twirl Levels—2 & 3	Levels 2 & 3
Thu	2:30-3:30 P	Twirl Levels—Beginner & 1	Beginner & 1
Thu	6:30-7:30 P	Sterling Silver Studio Strong Dancer Program	Ages 8 & Over

### Classes for Ages 9 to 11

Day	Time	Class	Age/Level
Mon	6:30-7:30 P	Sterling Silver Studio Strong Dancer Program	Ages 8 & Over
Tue	10:30-11:30 A	Tap Levels—All Levels	Ages 6 & Over
Tue	11:30-12:30 A	Ballet Levels—All Levels	Ages 6 & Over
Tue	12:30-1:30 A	Jazz Levels—All Levels	Ages 6 & Over
Tue	3:30-4:30 P	Acro Strength & Flexibility	Ages 6 & Over
Tue	4:30-5:30 P	Acro Levels—All Levels	Ages 6 & Over
Tue	7:00-7:45 P	Dance Twirl*	Ages 9 & Over
Wed	12:30-1:30 P	Multiple Baton	Ages 9 & Over
Wed	1:30-2:15 P	Dance Twirl*	Ages 9 to 11
Wed	4:15-5:00 P	AcroDance & Tumbling*	Beginner
Wed	5:45-6:30 P	High School Dance Line Prep*	Grades 6 & Over
Wed	6:30-7:15 P	Jazz & Lyrical Fusion*	Ages 9 to 11
Wed	6:30-7:30 P	Advanced Ballet*	Permission
Wed	7:15-8:00 P	Hip Hop*	Ages 9 to 11
Wed	7:30-8:30 P	En Pointe	Permission
Thu	12:30-1:30 P	Twirl Levels—4 & Over	Levels 4 & Over
Thu	1:30-2:30 P	Twirl Levels—2 & 3	Levels 2 & 3
Thu	2:30-3:30 P	Twirl Levels—Beginner & 1	Beginner & 1
Thu	6:30-7:30 P	Sterling Silver Studio Strong Dancer Program	Ages 8 & Over

### Classes for Teens

Day	Time	Class	Age/Level
Mon	6:30-7:30 P	Sterling Silver Studio Strong Dancer Program	Ages 8 & Over
Tue	10:30-11:30 A	Tap Levels—All Levels	Ages 6 & Over
Tue	11:30-12:30 A	Ballet Levels—All Levels	Ages 6 & Over
Tue	12:30-1:30 A	Jazz Levels—All Levels	Ages 6 & Over
Tue	3:30-4:30 P	Acro Strength & Flexibility	Ages 6 & Over
Tue	4:30-5:30 P	Acro Levels—All Levels	Ages 6 & Over
Tue	7:00-7:45 P	Dance Twirl*	Ages 9 & Over
Wed	12:30-1:30 P	Multiple Baton*	Ages 9 & Over
Wed	2:15-3:00 P	Dance Twirl*	Ages 12 & Over
Wed	4:15-5:00 P	AcroDance & Tumbling*	Beginner
Wed	5:45-6:30 P	High School Dance Line Prep*	Grades 6 & Over
Wed	6:30-7:15 P	Hip Hop*	Ages 12 & Over
Wed	6:30-7:30 P	Advanced Ballet*	Permission
Wed	7:15-8:00 P	Jazz & Lyrical Fusion*	Ages 12 & Over
Wed	7:30-8:30 P	En Pointe	Permission
Thu	12:30-1:30 P	Twirl Levels—4 & Over	Levels 4 & Over
Thu	1:30-2:30 P	Twirl Levels—2 & 3	Levels 2 & 3
Thu	2:30-3:30 P	Twirl Levels—Beginner & 1	Beginner & 1
Thu	6:30-7:30 P	Sterling Silver Studio Strong Dancer Program	Ages 8 & Over

### Classes for Adults

Day	Time	Class	Age/Level
Mon	5:30-6:30 P	Strong & Fit Adults Program	Adult
Mon	6:30-7:30 P	Zumba Fitness with Kendra	Adult
Wed	4:15-5:00 P	Ballet	Adult
Wed	5:00-5:45 P	Tap	Adult
Wed	5:45-6:30 P	Hip Hop	Adult
Wed	6:30-7:30 P	Advanced Ballet	Permission
Thu	5:30-6:30 P	Strong & Fit Adults Program	Adult
Thu	6:30-7:30 P	Zumba Fitness with Connie	Adult

Get your boots scootin' and join us...



\$50 Camp

You can perform in all summer with Sterling Silver Studio in parades.

**JUNE 11-13, 2024**

#### 2024 Summer Tuition

June 17—August 24 (10 weeks)	
30 minute class	\$125/10 weeks
45 minute class	\$140/10 weeks
60 minute class	\$155/10 weeks
Multi-class discount is applied online.	
Summer Unlimited	\$550
Enter Unlimited Code: <b>SUMMER550</b>	

#### Adult Class Cards

5 class card	\$40 per card
10 class card	\$65 per card
Each class card is good for multiple classes. Cards expire 6 months after purchase date.	
<ul style="list-style-type: none"> <li>Parents—If you have a student currently enrolled in classes at Sterling Silver you can receive one free 10 class card each year.</li> </ul>	

\* Performance class for the 2024 Summer Spectacular Showcase at the Dragon Boat Festival. Free performance on the outdoor stage at Festival Park on Barker's Island—Saturday, August 24, 2024.

# 2024 May Semester Classes

May Semester—May 6 through May 30

*Sterling Silver*

S T U D I O

715-394-4660

info@sterlingsilverstudio.com

## Level & Technique Classes

### Non-Performance Classes, Ages 6 & Over

Day	Time	Class
Mon	7:00-8:00 P	Twirl Levels - 2 & 3
Tue	4:00-5:00 P	Acro Levels - All Levels
Tue	5:30-6:30 P	Twirl Levels - Beginner & 1
Tue	7:15-8:15 P	Tap Levels - All Levels
Wed	6:15-7:15 P	Jazz Levels - All Levels
Wed	7:15-8:15 P	Ballet Levels - All Levels
Wed	8:30-9:30 P	Twirl Levels - 4 & Higher
Thu	6:45-7:45 P	Pre-Pointe/Pointe, Ages 10 & Over
Thu	6:45-7:45 P	Acro Strength, Flexibility & Technique

## Performance Classes

These classes will have a mini recital on June 2 at 1:00, and will receive a performance t-shirt.

Day	Time	Class	Minutes Per Week
Mon	5:30-6:00 P	Mommy & Me, 4 & Under	30 min per week
Tue	5:00-5:30 P	Mommy & Me, 4 & Under	30 min per week
Tue & Thu	4:15-5:00 P	Hip Hop, Grades K-2	90 min per week
Tue & Thu	5:00-5:45 P	Dance Twirl, Grades K-2	90 min per week
Tue & Thu	6:45-7:30 P	Hip Hop, Grades 3-5	90 min per week
Wed & Thu	4:00-4:45 P	Dance Twirl, Grades 3-5	90 min per week
Wed	4:15-4:45 P	Creative Movement, Ages 3-5	30 min per week

### Tuition for Level/Technique Classes

60 min class \$55 for the month of May  
Multi Class / Multi Student Discount Available Automatically

### Tuition for Performance Classes

30 min per week \$50 for May, Shirt & Recital  
90 min per week \$100 for May, Shirt & Recital  
Multi Class / Multi Student Discount Available Automatically

Register Online Today!

[www.SterlingSilverStudio.com](http://www.SterlingSilverStudio.com)

# 2024 SUMMER DAY CAMPS

4-day Camps, Mon-Thu, 9am to 4pm, Ages 5 to 11

### Camp 1—June 17-20—Rock and Roll Trolls Camp

Join us for a fun week filled with Trolls and Rock-n-Roll fun all in one! This camp full of fun and learning all about music, rhythm, dance and more; all with fun twists and turns from the new Trolls Band Together movie! Campers will also write and perform their own original song in a fun little show at the end of the week!



### Camp 4—July 15-18—Spa Day Camp

Relax. Unwind. Meditate. Breathe. Create and participate in a variety of spa themed activities, indulge in fancy spa style snacks, and relax like the celebrities do in the movies! This camp will certainly take you away for a week filled with pampering fancy fun! Campers will also get to take home their homemade spa products to give their families top notch treatments!

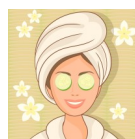

### Camp 7—August 5-8—Mystery Camp

Do you like to solve mysteries? This week you will get to be the detective as we spend each day solving fun mysteries! Campers will learn about all the science behind solving mysteries, create fun snacks and crafts that are themed to the mystery that day, and work as a team to solve the mystery by the days end! We need your help to crack the case!



### Camp 2—June 24-27—Art Party Camp

Bring your creativity to life in Art Camp! Art Camp is one of our most popular camps each season and is always full of creative fun! Campers will learn about art history, art styles, artists, and have the opportunity to work with all kinds of mediums to create AMAZING art pieces! Each day will be filled with art projects, games and snacks involving art and more! At the end of the week campers will host their very own art show each having their own space to display all of their works from the week!



### Camp 5—July 22-25—Swiftie Camp

Are you a Swiftie? Then this camp is in your Era! This week will be filled with all things Taylor! Campers will live in Taylors world with four fun filled days of learning fun facts, singing songs, dancing, swiftie themed crafts, Taylor approved snacks and MORE!! Don't miss this Era!!



### Camp 8—August 12-15—Nature Camp

Back by popular demand! Four days packed with all things Nature! Each day you will be immersed in all of the things that our earth has to offer. You will learn about animals and bugs, camping, weather, forests and more! Crafts, games, snacks and activities will all have a fun nature element to them too!



### Camp 3—July 8-11—Mad Science Camp

Become the master of your own laboratory during this week of experimental FUN! Campers will learn about science all while having fun with hands on experiments, fun activities, science-y crafts & more! Learning doesn't get anymore fun than this!



### Camp 6—July 29-August 1—Candyland Camp

Calling all lovers of CANDY!! Candyland Camp will be filled with everything sweet! Campers will create with candy, make their own candy, experiment with their senses, learn the science behind candy making, and more! Bring your sweet tooth and get ready for TONS of Candy FUN!



### Camp 9—August 19-22—It's Magic! Camp

Become a magician in just four days!! You will earn your magic wand and be AMAZING your family and friends after learning all kinds of magic tips and tricks in It's Magic! Camp. Abracadabra! Poof! And Shazam! Don't miss your chance to sign up before it "disappears!"



A 4-day camp (Mon-Thu) that is 7-hours per day, 9:00 AM to 4:00 PM, before and aftercare are available upon request at the time of registration, \$15 per day for before or after care, \$25 per day for both before and after care.

The full Camp Fee is \$185.00. A non-refundable \$50.00 deposit per week, per student is due upon registration. The \$135.00 balance is due for camp on the Friday before the camp begins.